

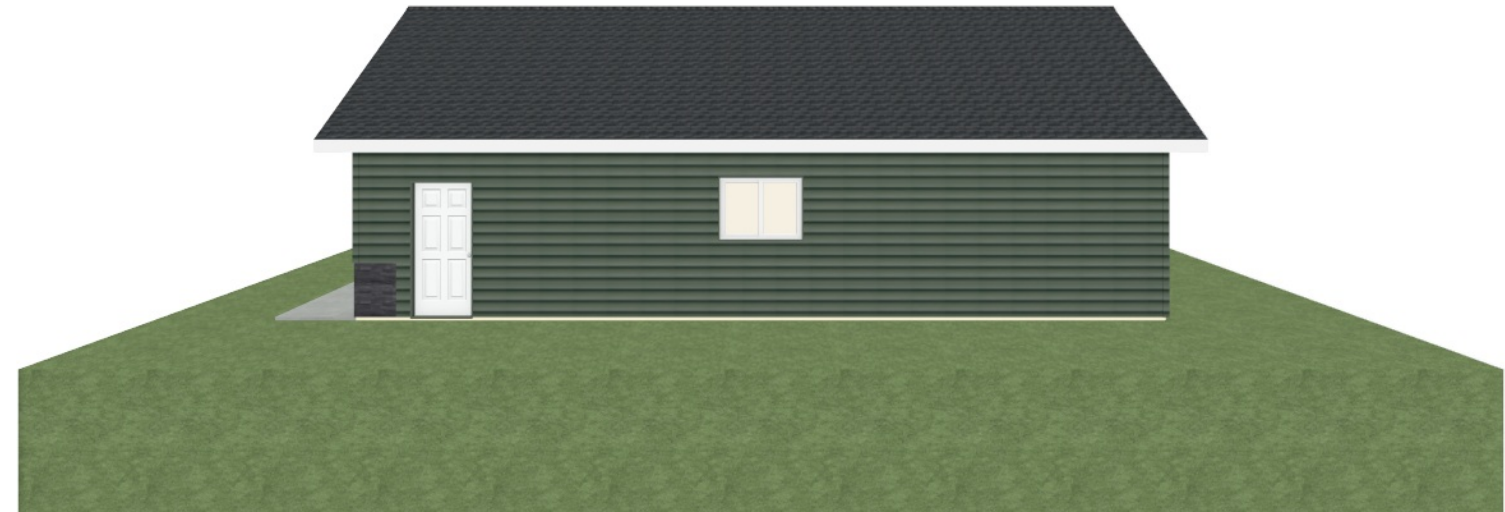

THESE PLANS ARE FURNISHED BY MERICKEL LUMBER, INC. BY OUR EXPERIENCED DRAFTSPERSON. THEY, HOWEVER, ARE NOT FULLY QUALIFIED AS CERTIFIED ENGINEER OR ARCHITECTS. MERICKEL LUMBER, INC. DISCLAIMS ANY AND ALL LIABILITY. IT IS THE RESPONSIBILITY OF THE HOMEOWNER TO INSPECT THE PLAN.

MULTIPLE CHANGES MAY HAVE BEEN DONE TO THIS PLAN. PLEASE VERIFY DRAWING NUMBER & DATE BEFORE START OF CONSTRUCTION.

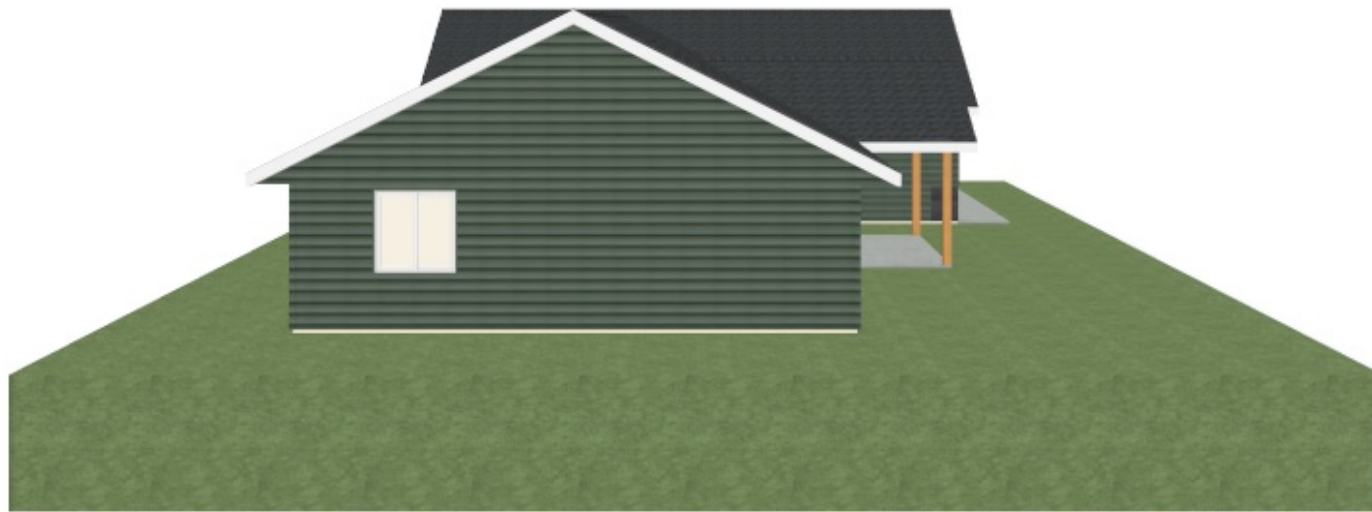

**MERICKEL LUMBER,  
INC.**  
HIGHWAY 10 WEST P.O. BOX 471  
(219) 681-3750 (800) 225-3510 MILI@MLCTA.NET

**MMCC PROJECT  
MARK STONE CONSTRUCTION**

PROJECT NUMBER  
**BJ523629**  
DESIGN DATE  
**7/7/23**  
LAST REVISION  
**9/26/23**

SHEET  
**1 OF 6**

MULTIPLE CHANGES MAY HAVE BEEN DONE TO THIS PLAN. PLEASE VERIFY DRAWING NUMBER AND DATE BEFORE START OF CONSTRUCTION.



ELEVATION #1  
1/8 IN = 1 FT

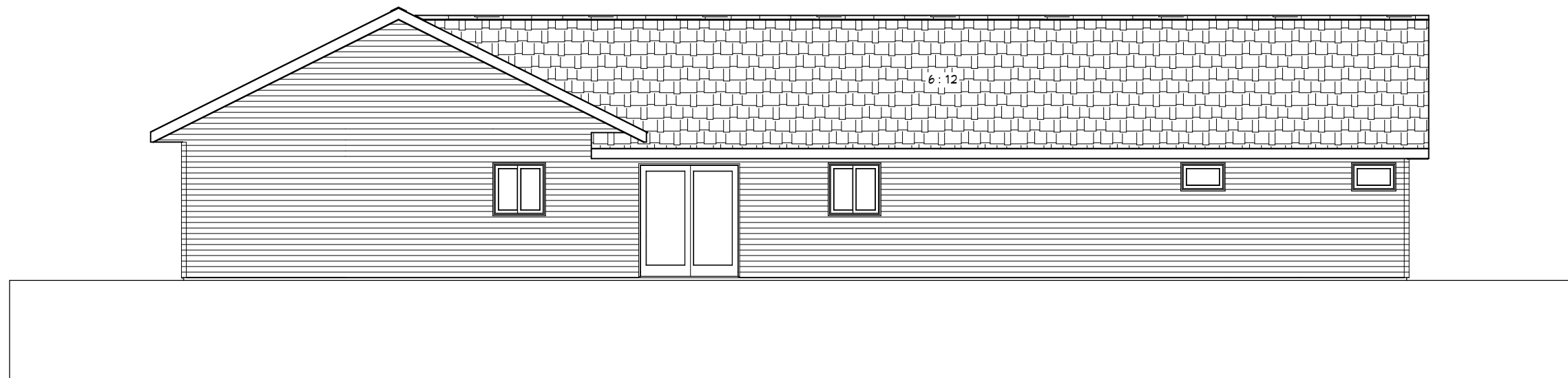

ELEVATION #2  
1/8 IN = 1 FT

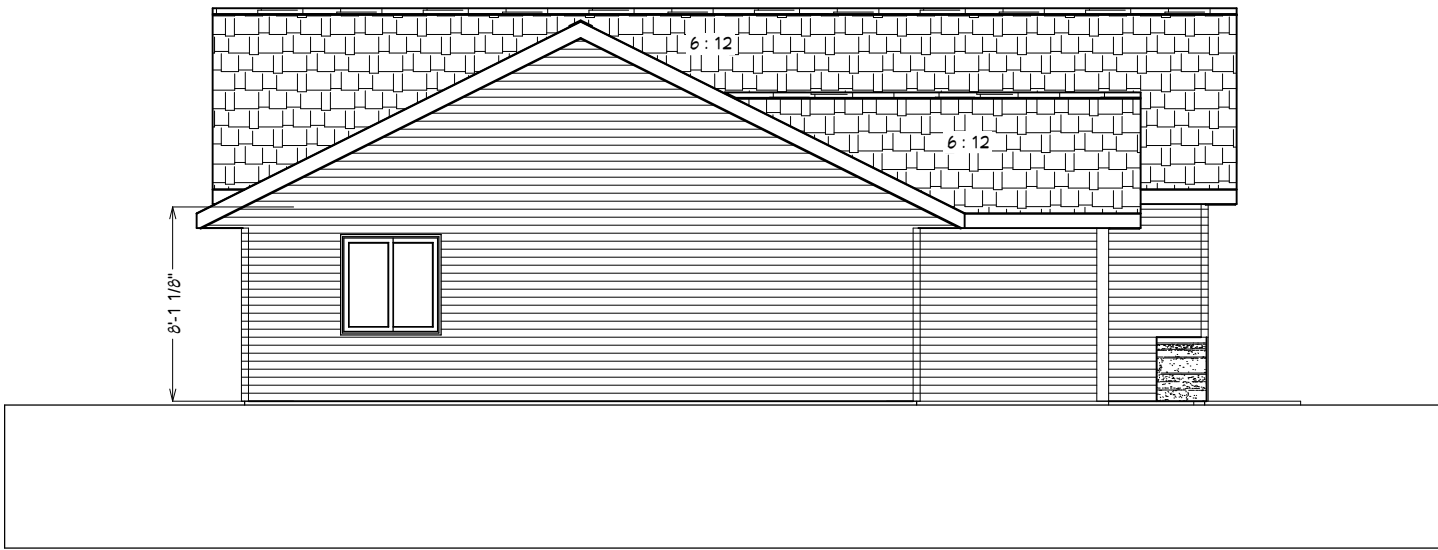

ELEVATION #3  
1/8 IN = 1 FT

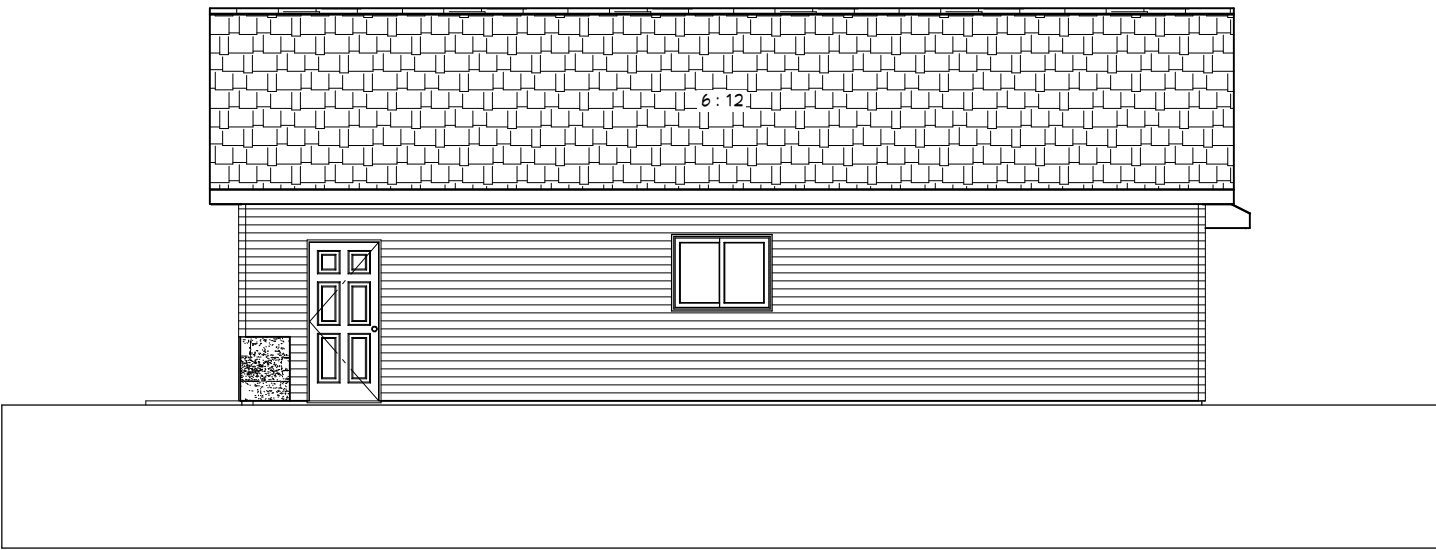

ELEVATION #4  
1/8 IN = 1 FT



THESE PLANS ARE FURNISHED BY MERICKEL LUMBER, INC. BY OUR EXPERIENCED DRAFTSPERSON. THEY, HOWEVER, ARE NOT FULLY QUALIFIED AS CERTIFIED ENGINEER OR ARCHITECTS. MERICKEL LUMBER, INC. DISCLAIMS ANY AND ALL LIABILITY. IT IS THE RESPONSIBILITY OF THE HOMEOWNER TO INSPECT THE PLAN.

MULTIPLE CHANGES MAY HAVE BEEN DONE TO THIS PLAN. PLEASE VERIFY DRAWING NUMBER & DATE BEFORE START OF CONSTRUCTION.

**MERICKEL LUMBER, INC.**  
HIGHWAY 10 WEST P.O. BOX 4711  
(219) 681-3750 (800) 225-3570 ML@MLCTA.NET

**MMCC PROJECT**  
**MARK STONE CONSTRUCTION**

|                |                 |
|----------------|-----------------|
| PROJECT NUMBER | <b>BJ523629</b> |
| DESIGN DATE    | <b>7/7/23</b>   |
| LAST REVISION  | <b>9/26/23</b>  |
| SHEET          | <b>2 OF 6</b>   |

MULTIPLE CHANGES MAY HAVE BEEN DONE TO THIS PLAN. PLEASE VERIFY DRAINS NUMBER AND DATE BEFORE START OF CONSTRUCTION.



THESE PLANS ARE FURNISHED BY MERICKEL LUMBER, INC. BY OUR EXPERIENCED DRAFTSPERSON. THEY, HOWEVER, ARE NOT FULLY QUALIFIED AS CERTIFIED ENGINEER OR ARCHITECTS. MERICKEL LUMBER, INC. DISCLAIMS ANY AND ALL LIABILITY. IT IS THE RESPONSIBILITY OF THE HOMEOWNER TO INSPECT THE PLAN.

MULTIPLE CHANGES MAY HAVE BEEN DONE TO THIS PLAN. PLEASE VERIFY DRAWING NUMBER & DATE BEFORE START OF CONSTRUCTION.

**MERICKEL LUMBER, INC.**  
 HIGHWAY 10 WEST P.O. BOX 4711  
 (219) 681-3750 (800) 225-3570 MIL@MLCTA.NET

**MMCC PROJECT**  
**MARK STONE CONSTRUCTION**

PROJECT NUMBER  
**BJS23629**  
 DESIGN DATE  
**7/7/23**  
 LAST REVISION  
**9/26/23**

SHEET  
**3 OF 6**

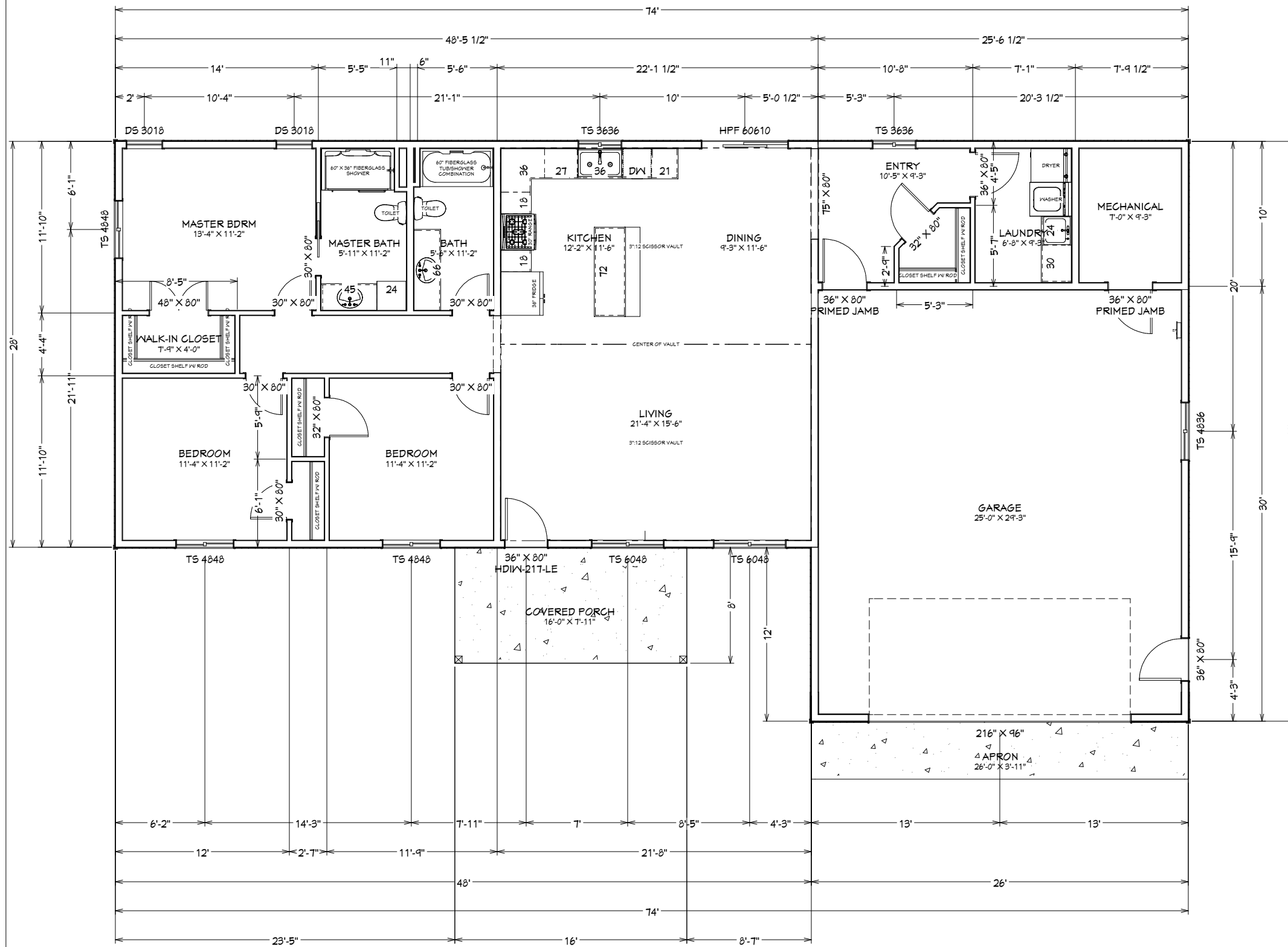

1ST FLOOR  
 1/8 IN = 1 FT

- NOTES:
- HOUSE PLATE HEIGHT TO BE 8'-1 1/8"
  - GARAGE PLATE HEIGHT TO BE 9'-1 1/8"
  - WINDOWS TO BE WHITE WITH WHITE JAMBS
  - SOFFIT & FASCIA TO BE WHITE
  - STONE TO BE VERSETTA STONE, NORTHERN ASH
  - SIDING & TRIMS TO BE MAINSTREET, FOREST
  - BOARD & BATON TO BE WHITE VINYL
  - SHINGLES TO BE CHARCOAL
  - SERVICE DOORS TO BE WHITE, WHITE CLAD
  - INTERIOR DOORS TO BE HOLLOW CORE, HMSA2, PAINTED 099 PURE WHITE
  - BASE TO BE 2364 PRIMED POPLAR PAINTED 099 PURE WHITE
  - CASING TO BE 156A PRIMED POPLAR PAINTED 099 PURE WHITE
  - OVERHEAD GARAGE DOOR TO BE MIDLAND, RECESS PANEL, WHITE
  - GABLE OVERHANG TO BE 16"
  - EAVE OVERHANG TO BE 24"
  - FULL HEIGHT GABLE TRUSS
  - FRONT DOOR TO HAVE WHITE CLAD
  - POSTS TO BE 3 PLY 2 X 6

SQUARE FOOTAGE  
 HOUSE 1,618  
 GARAGE 765  
 COVERED PORCH 128 sq ft

| WINDOW SCHEDULE |         |                 |
|-----------------|---------|-----------------|
| QTY             | LABEL   | R/O             |
| 2               | DS 3018 | 30 1/4"X18 1/4" |
| 1               | TS 4836 | 48 1/4"X36 1/4" |
| 3               | TS 4848 | 48 1/4"X48 1/4" |
| 2               | TS 6048 | 60 1/4"X48 1/4" |
| 2               | TS 3636 | 36 1/4"X36 1/4" |

| DOOR SCHEDULE |           |                 |
|---------------|-----------|-----------------|
| QTY           | LABEL     | R/O             |
| 1             | HPF 60610 | T2 1/4"X82 1/4" |

MULTIPLE CHANGES MAY HAVE BEEN DONE TO THIS PLAN. PLEASE VERIFY DRAINS NUMBER AND DATE BEFORE START OF CONSTRUCTION.



THESE PLANS ARE FURNISHED BY MERICKEL LUMBER, INC. BY OUR EXPERIENCED DRAFTSPERSON. THEY, HOWEVER, ARE NOT FULLY QUALIFIED AS CERTIFIED ENGINEER OR ARCHITECTS. MERICKEL LUMBER, INC. DISCLAIMS ANY AND ALL LIABILITY. IT IS THE RESPONSIBILITY OF THE HOMEOWNER TO INSPECT THE PLAN.

MULTIPLE CHANGES MAY HAVE BEEN DONE TO THIS PLAN. PLEASE VERIFY DRAWING NUMBER & DATE BEFORE START OF CONSTRUCTION.

**MERICKEL LUMBER, INC.**  
HIGHWAY 10 WEST P.O. BOX 4711  
(219) 631-3750 (800) 225-3570 MILI@MLCTA.NET

**MMCC PROJECT**  
**MARK STONE CONSTRUCTION**

PROJECT NUMBER  
**BJ523629**  
DESIGN DATE  
**7/7/23**  
LAST REVISION  
**9/26/23**

SHEET  
**4 OF 6**

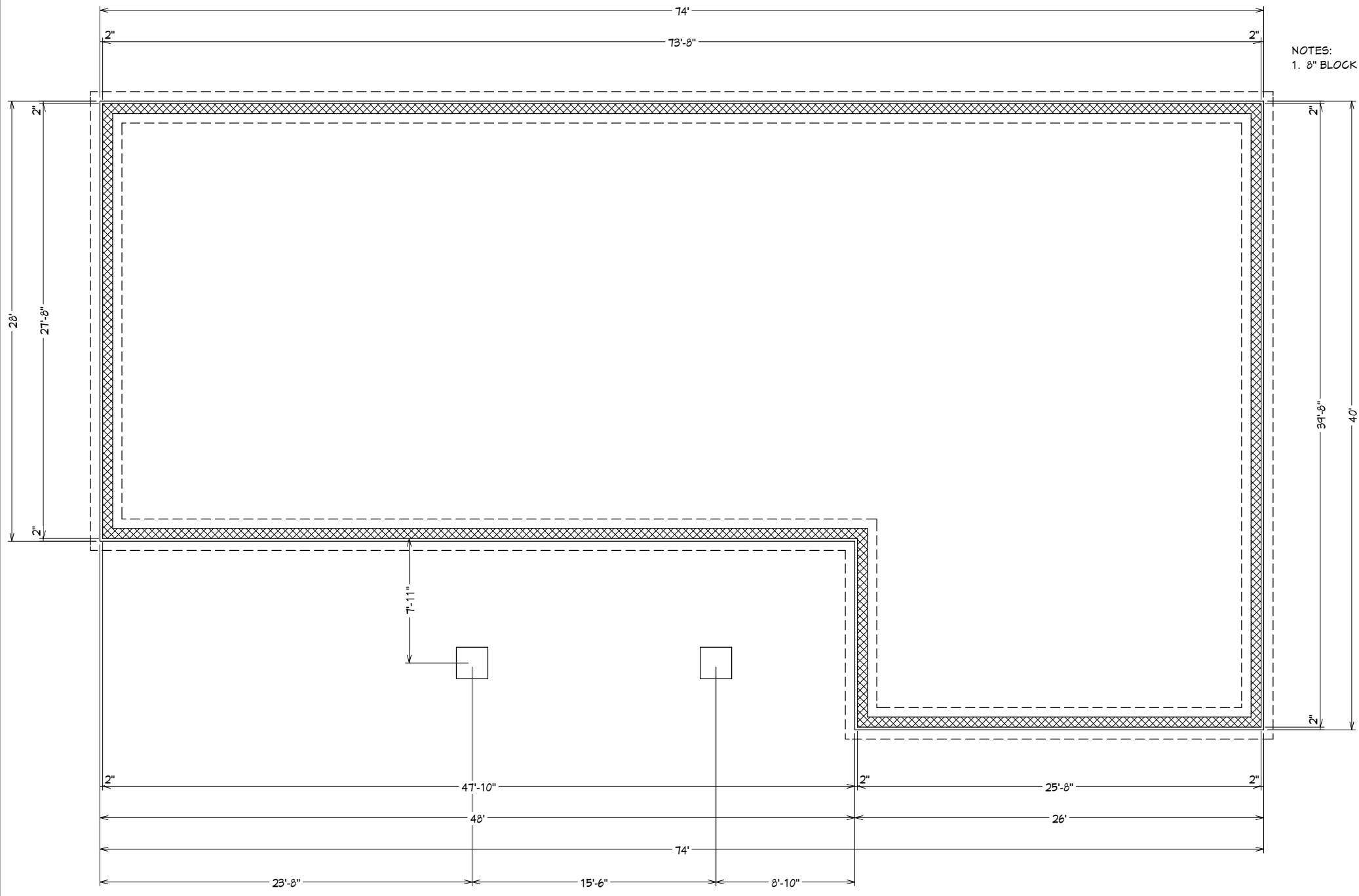

NOTES:  
1. 8" BLOCK FOUNDATION

FOUNDATION  
1/8 IN = 1 FT

MULTIPLE CHANGES MAY HAVE BEEN DONE TO THIS PLAN. PLEASE VERIFY DRAINS NUMBER AND DATE BEFORE START OF CONSTRUCTION.

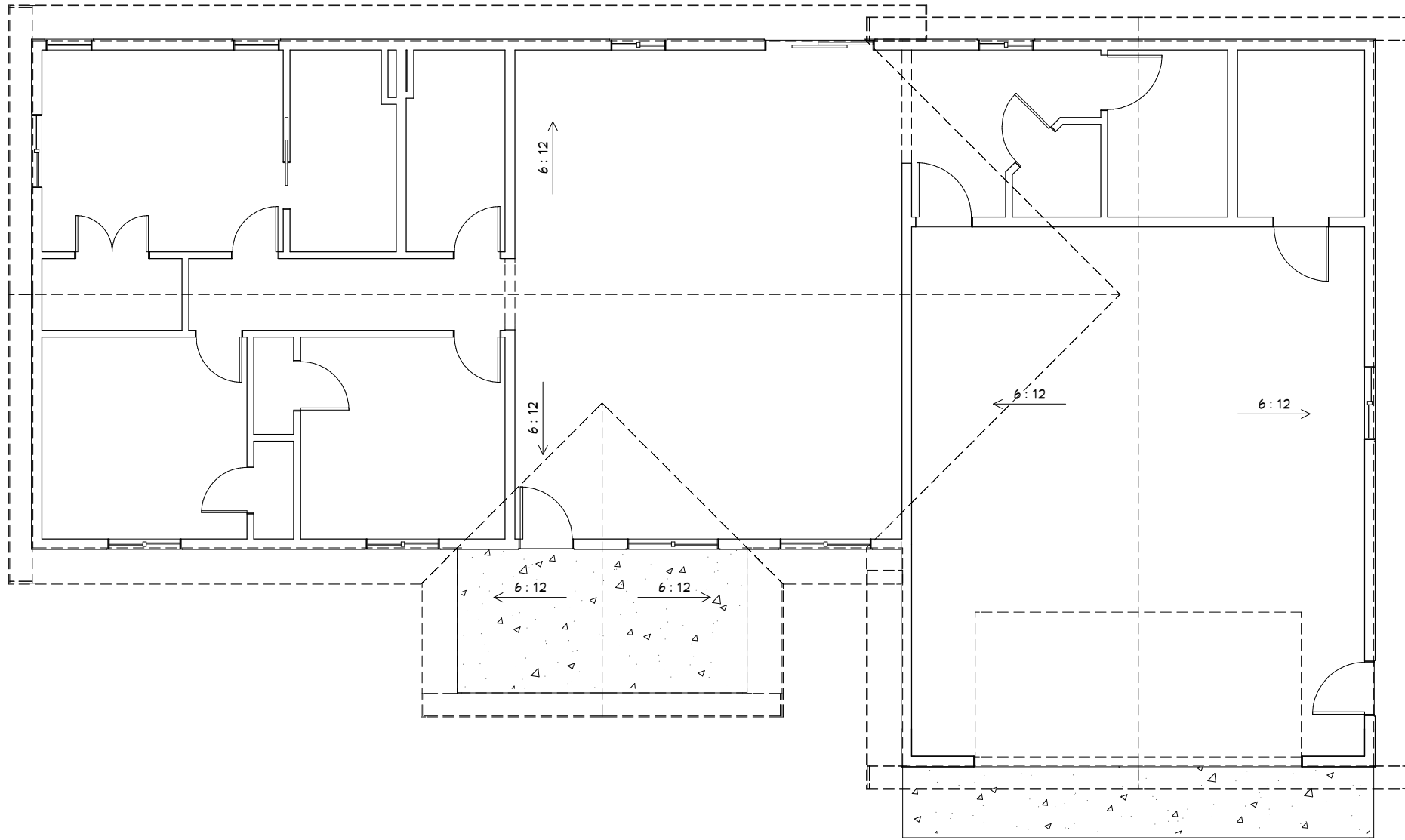

THESE PLANS ARE FURNISHED BY MERICKEL LUMBER, INC. BY OUR EXPERIENCED DRAFTSPERSON. THEY, HOWEVER, ARE NOT FULLY QUALIFIED AS CERTIFIED ENGINEER OR ARCHITECTS. MERICKEL LUMBER, INC. DISCLAIMS ANY AND ALL LIABILITY. IT IS THE RESPONSIBILITY OF THE HOMEOWNER TO INSPECT THE PLAN.

MULTIPLE CHANGES MAY HAVE BEEN DONE TO THIS PLAN. PLEASE VERIFY DRAWING NUMBER & DATE BEFORE START OF CONSTRUCTION.

**MERICKEL LUMBER, INC.**  
 HIGHWAY 10 WEST P.O. BOX 4711  
 (219) 681-3750 (800) 225-3570 ML@MLTA.NET

**MMCC PROJECT**  
**MARK STONE CONSTRUCTION**

|                |                 |
|----------------|-----------------|
| PROJECT NUMBER | <b>BJ523629</b> |
| DESIGN DATE    | <b>7/7/23</b>   |
| LAST REVISION  | <b>9/26/23</b>  |

SHEET  
**5 OF 6**

MULTIPLE CHANGES MAY HAVE BEEN DONE TO THIS PLAN. PLEASE VERIFY DRAINS NUMBER AND DATE BEFORE START OF CONSTRUCTION

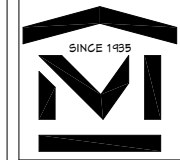
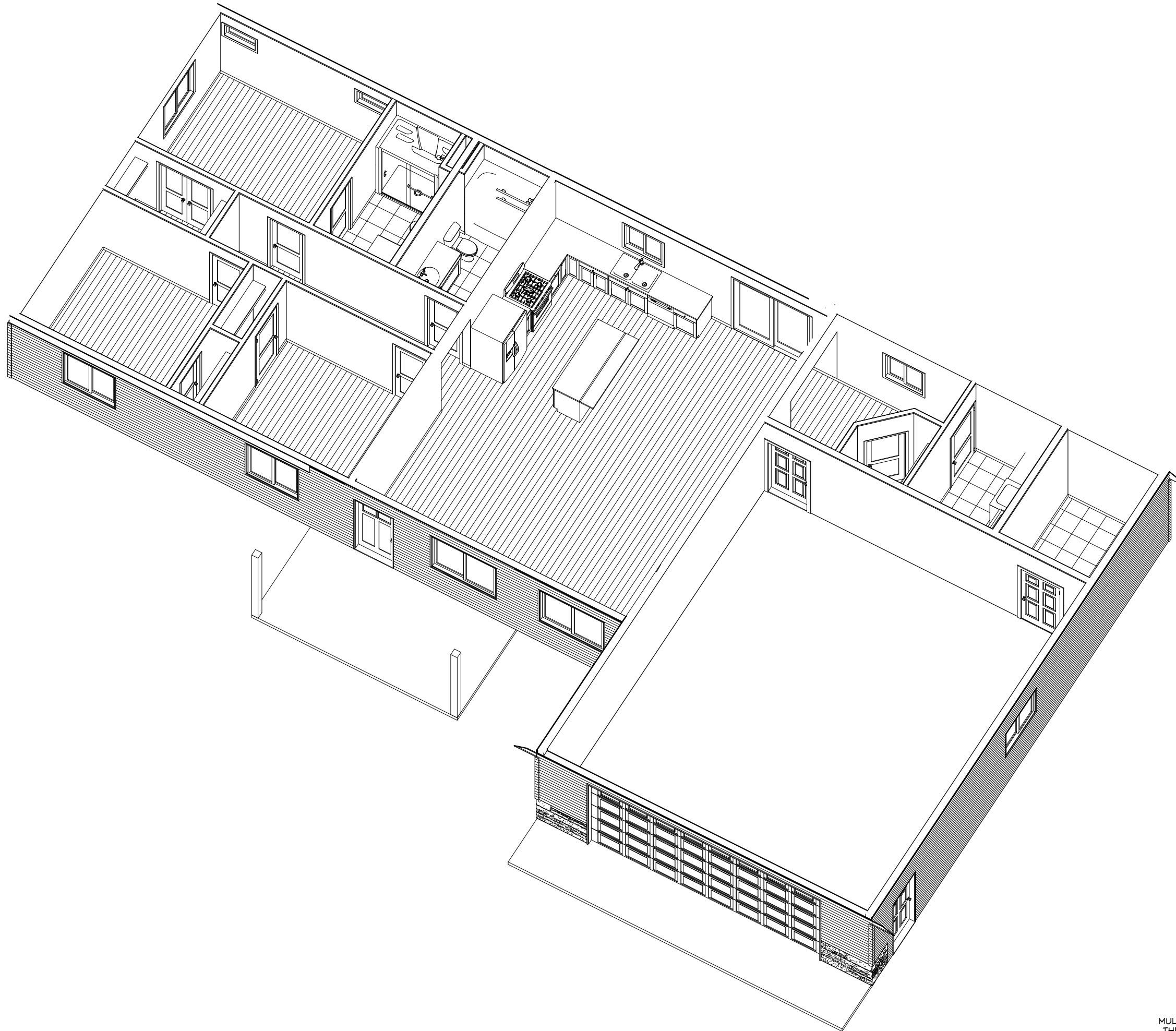

THESE PLANS ARE FURNISHED BY MERICKEL LUMBER, INC. BY OUR EXPERIENCED DRAFTSPERSON. THEY, HOWEVER, ARE NOT FULLY QUALIFIED AS CERTIFIED ENGINEER OR ARCHITECTS. MERICKEL LUMBER, INC. DISCLAIMS ANY AND ALL LIABILITY. IT IS THE RESPONSIBILITY OF THE HOMEOWNER TO INSPECT THE PLAN.

MULTIPLE CHANGES MAY HAVE BEEN DONE TO THIS PLAN. PLEASE VERIFY DRAWING NUMBER & DATE BEFORE START OF CONSTRUCTION.

**MERICKEL LUMBER, INC.**  
 HIGHWAY 10 WEST P.O. BOX 4711  
 (219) 681-3750 (800) 225-3570 MILI@MLCTA.NET

**MMCC PROJECT**  
**MARK STONE CONSTRUCTION**

|                |                 |
|----------------|-----------------|
| PROJECT NUMBER | <b>BJ523629</b> |
| DESIGN DATE    | <b>7/7/23</b>   |
| LAST REVISION  | <b>9/26/23</b>  |
| SHEET          | <b>6 OF 6</b>   |

MULTIPLE CHANGES MAY HAVE BEEN DONE TO THIS PLAN. PLEASE VERIFY DRAINS NUMBER AND DATE BEFORE START OF CONSTRUCTION.